

DataMARES: Connecting users with coastal and marine ecosystem's data in the Gulf of California and Pacific Ocean, Mexico

Marcia Moreno-Báez, Vicente Obregón-Noriega,
Octavio Aburto-Oropeza

Scripps Institution of Oceanography, University of California San Diego



Gulf Program

© Octavio Aburto

Gulf of California Marine Program, Center for Marine Biodiversity and Conservation
Scripps Institution of Oceanography

DataMARES is a free and open source interactive platform.

Login or Register | ES / EN

DataMARES

Map About Data Network Contact



Google

Imagery ©2013 TerraMetrics Terms of Use

Map About Forum Contact Log In

Register to access the entire features

Enter your email address

DataMares 2013. All Rights Reserved.

DataMARES

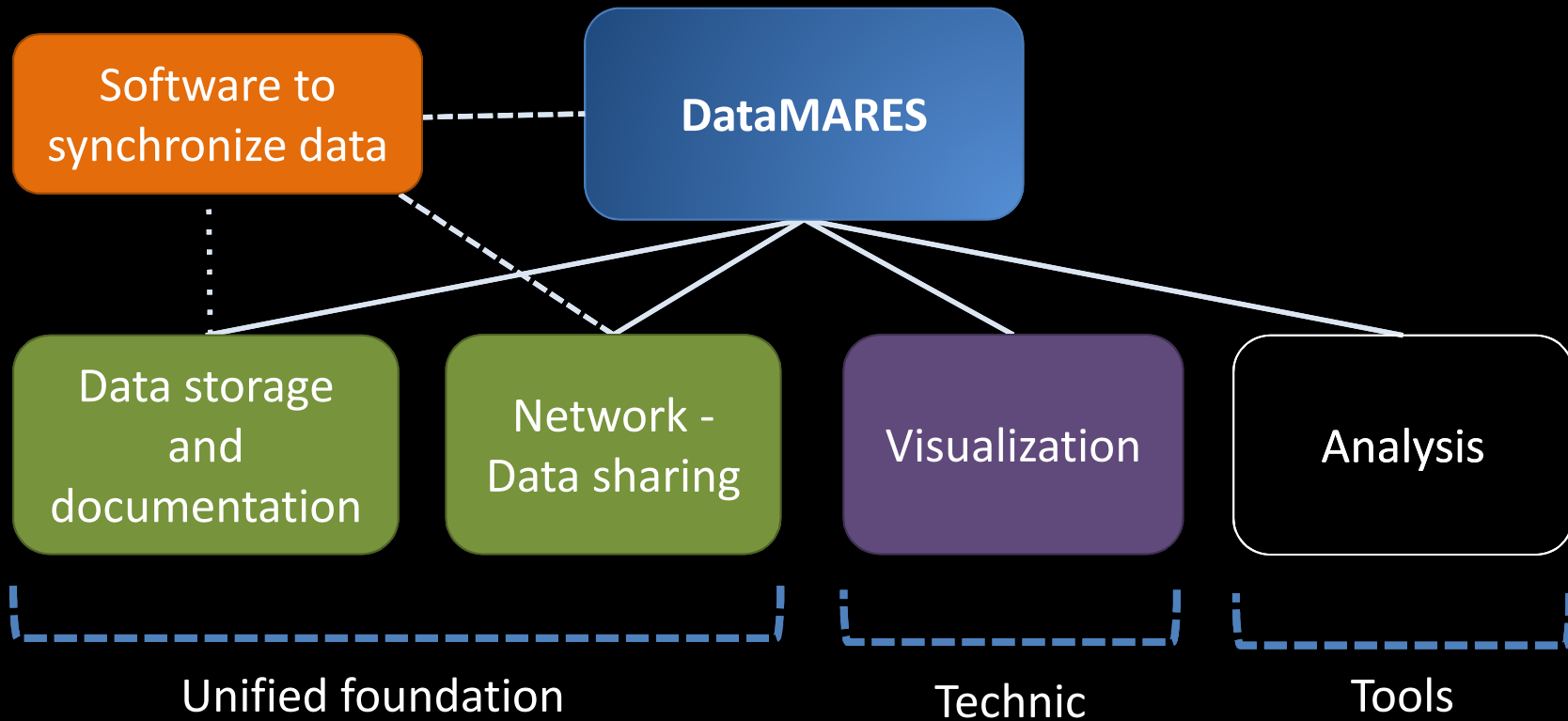

/Metadata

Home / Explore / Users / Metadata

Marcia Moreno-Báez

The critical responsibility for our generation is to help provide the direction and the support for those generations who come behind. Hence we seek to communicate better our science.

- Metadata
- Archives
- Queries
- Themes
- Maps
- Bio



Connect

- mmorenobaez@ucsd.edu
- Twitter
- Skype

Disciplines

- Natural Resource Management
- Conservation
- Geography
- Data Management

Website

http://bit.ly/11aemMI

Metadata

New metadata

Name	Modification Date
ProMonitor - Rocky Reef and Coastal Zones Monitoring Program by Administrator View Download	2013-09-09 16:17:54
Trackers Upper Gulf 2009-2013 by Victoria Jimenez Esquivel View Download	2013-06-05 16:04:30

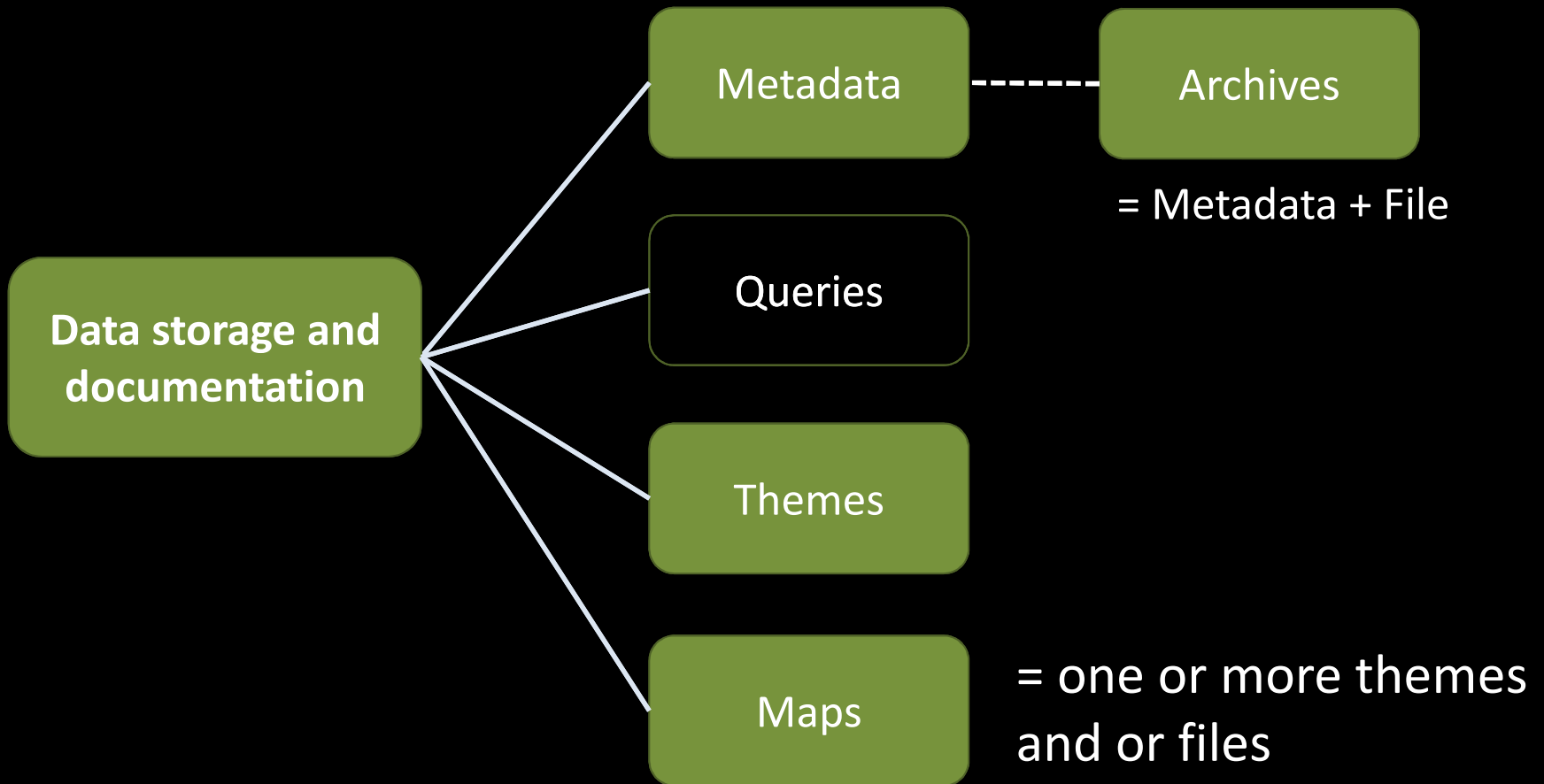

- Users
- Disciplines
- Groups
- Projects

Home / Explore / Users

Join DataMARES

If DataMARES represents your interests, you are invited to [Join Us](#)

The goal of DataMARES is to encourage accessibility to science and geospatial information, promoting collaboration among all people including scientist, decision-makers and stakeholders. The success of DataMARES depends on the equal opportunity to design, create, and disseminate data and information, which are essential for productive research and policy-making efforts.

Search Users or filter by

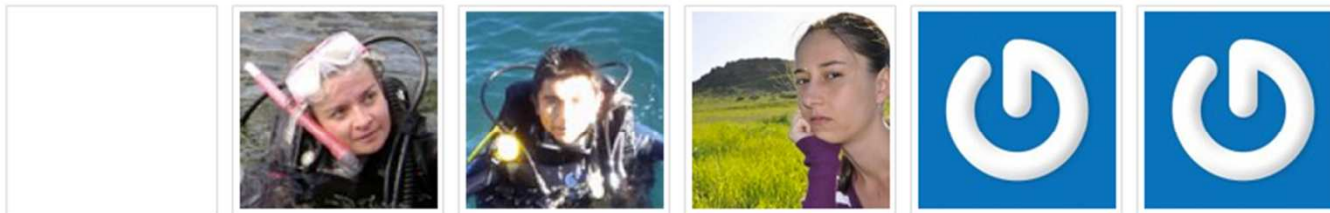

Alberto Beylán
González
[View Full Profile »](#)

Alexandra Sánchez
[View Full Profile »](#)

Alfredo Girón
[View Full Profile »](#)

Ana Dominguez
[View Full Profile »](#)

antonio
[View Full Profile »](#)

benignomartinez
[View Full Profile »](#)



Network -
Data sharing

Data Sharing Network

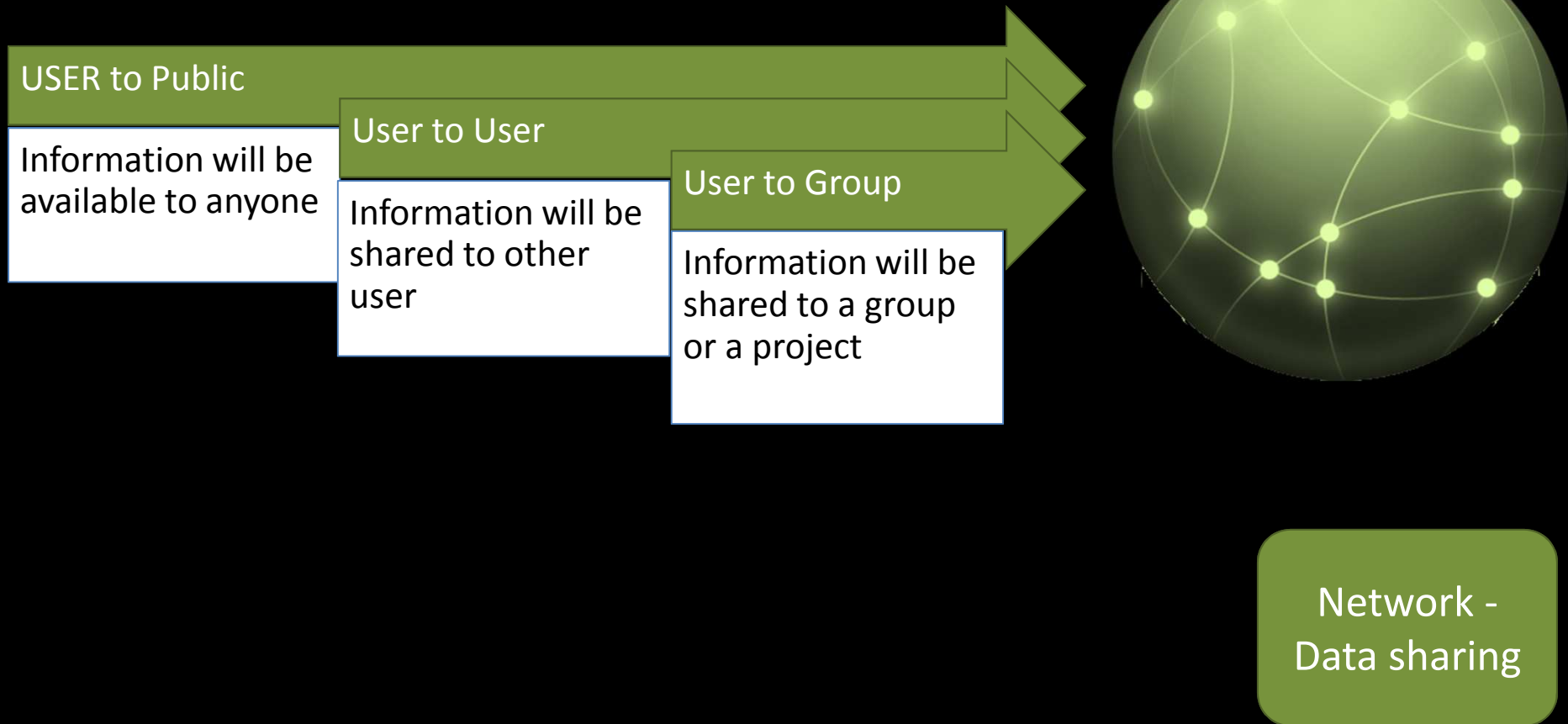

/Projects

Home / Projects

Disciplines Groups **Projects**

Projects

+ Add Project

Name	Users
An Analysis of Gulf of California Estero / Estuary Systems by Administrator <input type="button" value="Join"/>	Members: Vicente Obregon
PANGAS Project by Administrator <input type="button" value="Join"/>	Members: Adrian Munguia-Vega , Marcia Moreno-Báez
Rocky Reef Monitoring Program, Gulf of California, Mexico by Administrator <input type="button" value="Join"/>	Members: Alexandra Sánchez

Network -
Data sharing

DataMARES is a free and open source interactive platform.

Login or Register | ES / EN

DataMARES

Map About Data Network Contact

Map Satellite

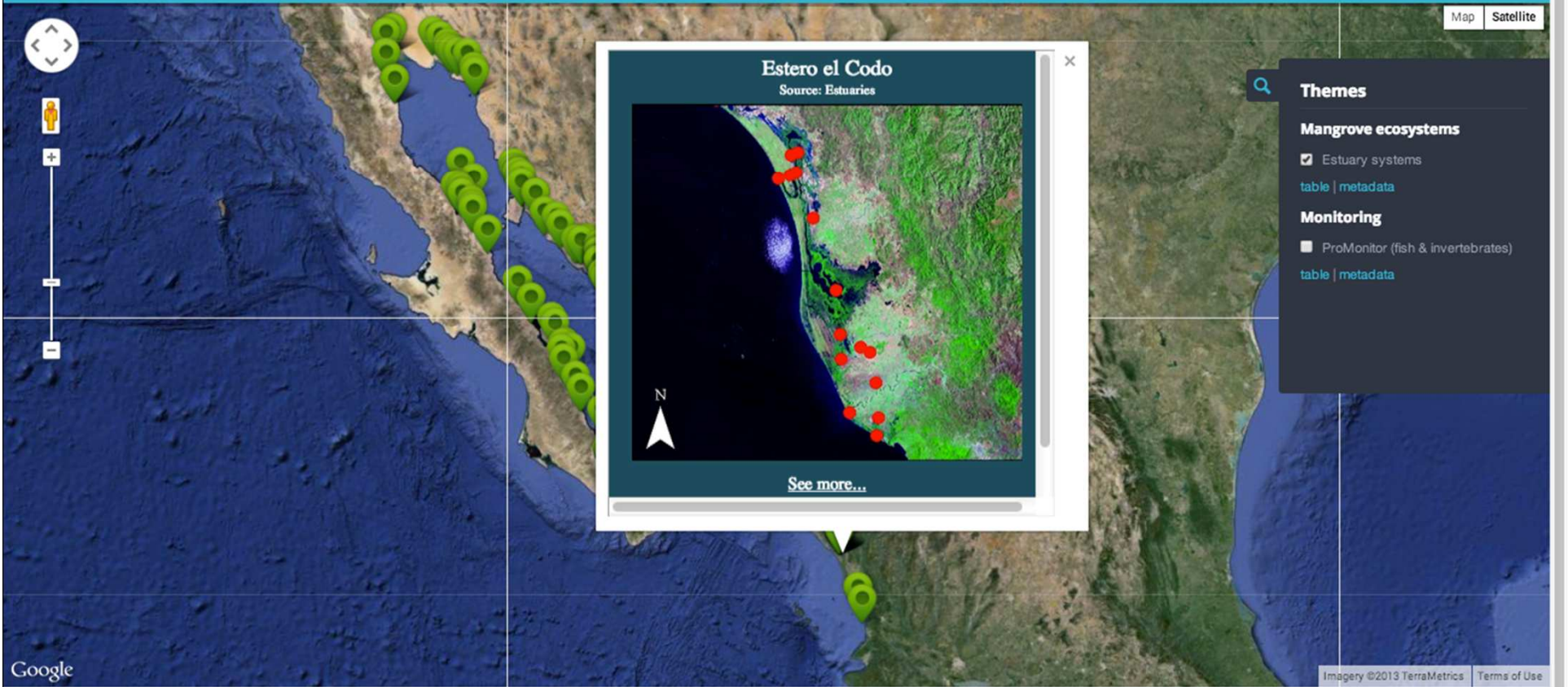

Map About Forum Contact Log In

DataMares 2013. All Rights Reserved.

Register to access the entire features

Enter your email address

Go

Visualization

/Estuaries

Home / Estuaries /

Estero Agua Grande, Estero el Maiz, Estero Rueda del Rio, Estero Teacapan, Estero Auta, Estero Toluca, Estero Grande, Estero Mez

GULF OF CALIFORNIA ESTUARIES / ESTEROS WORKSHOP

Estuary Name(s):	Estero Agua Grande, Estero el Maiz, Estero Rueda del Rio, Estero Teacapan, Estero /	
Estuary System:	Teacapan-Agua Brava-Marismas Nacionales	
Code:	ESR4015	<input checked="" type="checkbox"/> Included in digital GIS database?
Region:	Image	Photo
1		UNDEFINED
2		
3		
4		



Visualization

DataMARES is a free and open source interactive platform.

Login or Register | ES / EN

DataMARES

Map About Data Network Contact

Map Satellite



Isla Socorro, Pedro
Source: ProMARES



Gulf Program
© Octavio Aburto
Site monitored since: 2006



Themes

Mangrove ecosystems

- Estuary systems

[table](#) | [metadata](#)

Monitoring

- ProMonitor (fish & invertebrates)

[table](#) | [metadata](#)



Google

Map About Forum Contact Log In

Register to access the entire features

Enter your email address

Go

DataMares 2013. All Rights Reserved.

Visualization

Mean biomass by site

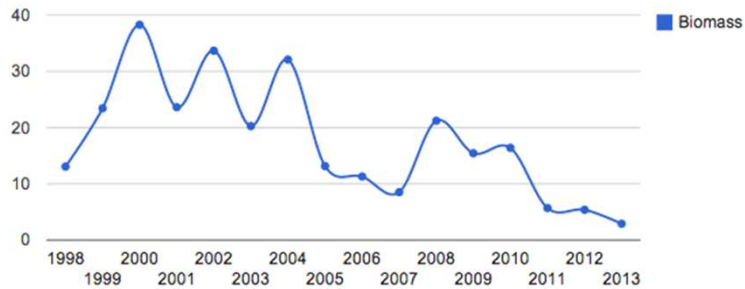

Biomass per reef and species

Reef: Isla Espiritu Santo, Pailebote (5m prof.) BLOQUES
Species: Abudedefduf troschelii

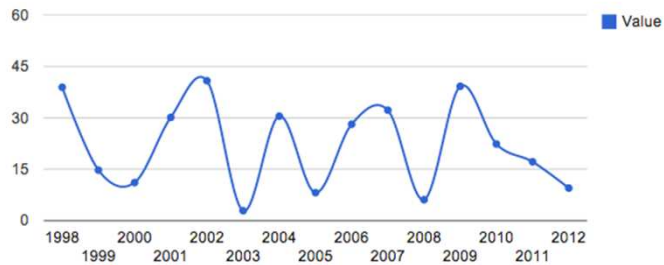

Density per reef and species

Reef: Isla Espiritu Santo, Pailebote (5m prof.) BLOQUES
Species: Abudedefduf troschelii

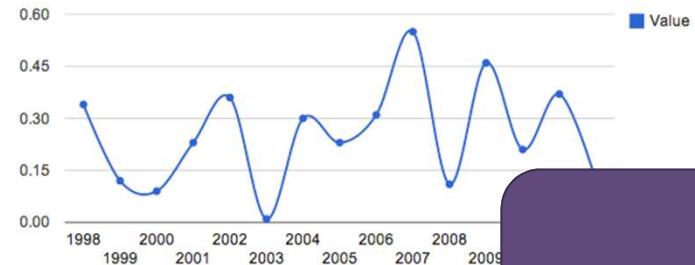

Visualization

ecMonitor - admin

File

Sync

Users: admin

Label: -- Any label -- Species: -- Any species -- Size: -- Any size --

Year: 1998 Month: -- Any month --

Region: -- Any region -- Top: -- Any site --

Reef: -- Any reef --

Area: -- Any area -- Transect: -- Any transect --

Edit transect in matrix Export all Export

Species list:

- Any species --
- Abudefduf troschelii
- Acanthaster planci
- Acanthurus nigricans
- Acanthurus xanopterus
- Alphhestes immaculatus
- Anarchias galapagensis
- Anisotremus interruptus
- Aplysina fistularis
- Aplysina gerardogreeni
- Apogon pacificus
- Apogon retrosella
- Apogon sp.
- Arothron meleagris
- Asteropsis carinifera
- Balistes polylepis
- Bodianus diplotaenia
- Calamus brachysomus
- Cantherhines dumerillii
- Canthigaster punctatissima
- Caranx caballus
- Caranx sexfasciatus
- Caranx sp.
- Cephalopholis panamensis
- Chaetodon humeralis
- Chilomycterus reticulatus
- Chromis atrilobata
- Chromis limbaughi
- Cirrhithus rivulatus
- Cirrhitichthys oxycephalus

Sample ID	Year	Region Code	Region Name	Toponym Name	Site Code	Site Name	Reef Code	Reef Name	Latitude	Longitude	Depth
1	1998	1 CSL	Cabo San Lucas	Bahia San Lucas	LA ANEGADA	La Anegada	ANEG_05_PARED	Cabo San Lucas...	22.878553	-109.898835	
2	1998	1 CSL	Cabo San Lucas	Bahia San Lucas	LA ANEGADA	La Anegada	ANEG_05_PARED	Cabo San Lucas...	22.878553	-109.898835	
3	1998	1 CSL	Cabo San Lucas	Bahia San Lucas	LA ANEGADA	La Anegada	ANEG_05_PARED	Cabo San Lucas...	22.878553	-109.898835	
4	1998	1 CSL	Cabo San Lucas	Bahia San Lucas	LA ANEGADA	La Anegada	ANEG_05_PARED	Cabo San Lucas...	22.878553	-109.898835	
5	1998	1 CSL	Cabo San Lucas	Bahia San Lucas	LA ANEGADA	La Anegada	ANEG_05_PARED	Cabo San Lucas...	22.878553	-109.898835	
20	1998	1 CSL	Cabo San Lucas	Bahia San Lucas	LA ANEGADA	La Anegada	ANEG_05_PARED	Cabo San Lucas...	22.878553	-109.898835	
17	1998	1 CSL	Cabo San Lucas	Bahia San Lucas	LA ANEGADA	La Anegada	ANEG_05_PARED	Cabo San Lucas...	22.878553	-109.898835	
6	1998	1 CSL	Cabo San Lucas	Bahia San Lucas	LA ANEGADA	La Anegada	ANEG_05_PARED	Cabo San Lucas...	22.878553	-109.898835	
26	1998	1 CSL	Cabo San Lucas	Bahia San Lucas	LA ANEGADA	La Anegada	ANEG_05_PARED	Cabo San Lucas...	22.878553	-109.898835	
21	1998	1 CSL	Cabo San Lucas	Bahia San Lucas	LA ANEGADA	La Anegada	ANEG_05_PARED	Cabo San Lucas...	22.878553	-109.898835	
7	1998	1 CSL	Cabo San Lucas	Bahia San Lucas	LA ANEGADA	La Anegada	ANEG_05_PARED	Cabo San Lucas...	22.878553	-109.898835	
8	1998	1 CSL	Cabo San Lucas	Bahia San Lucas	LA ANEGADA	La Anegada	ANEG_05_PARED	Cabo San Lucas...	22.878553	-109.898835	
24	1998	1 CSL	Cabo San Lucas	Bahia San Lucas	LA ANEGADA	La Anegada	ANEG_05_PARED	Cabo San Lucas...	22.878553	-109.898835	
9	1998	1 CSL	Cabo San Lucas	Bahia San Lucas	LA ANEGADA	La Anegada	ANEG_05_PARED	Cabo San Lucas...	22.878553	-109.898835	
18	1998	1 CSL	Cabo San Lucas	Bahia San Lucas	LA ANEGADA	La Anegada	ANEG_05_PARED	Cabo San Lucas...	22.878553	-109.898835	
19	1998	1 CSL	Cabo San Lucas	Bahia San Lucas	LA ANEGADA	La Anegada	ANEG_05_PARED	Cabo San Lucas...	22.878553	-109.898835	
25	1998	1 CSL	Cabo San Lucas	Bahia San Lucas	LA ANEGADA	La Anegada	ANEG_05_PARED	Cabo San Lucas...	22.878553	-109.898835	
23	1998	1 CSL	Cabo San Lucas	Bahia San Lucas	LA ANEGADA	La Anegada	ANEG_05_PARED	Cabo San Lucas...	22.878553	-109.898835	
22	1998	1 CSL	Cabo San Lucas	Bahia San Lucas	LA ANEGADA	La Anegada	ANEG_05_PARED	Cabo San Lucas...	22.878553	-109.898835	
10	1998	1 CSL	Cabo San Lucas	Bahia San Lucas	LA ANEGADA	La Anegada	ANEG_05_PARED	Cabo San Lucas...	22.878553	-109.898835	
11	1998	1 CSL	Cabo San Lucas	Bahia San Lucas	LA ANEGADA	La Anegada	ANEG_05_PARED	Cabo San Lucas...	22.878553	-109.898835	
12	1998	1 CSL	Cabo San Lucas	Bahia San Lucas	LA ANEGADA	La Anegada	ANEG_05_PARED	Cabo San Lucas...	22.878553	-109.898835	

Matrix Samples Catalogs ProMARES Data

Ready

Records: 6666

EcMonitor 2013

Software to synchronize data

Analysis

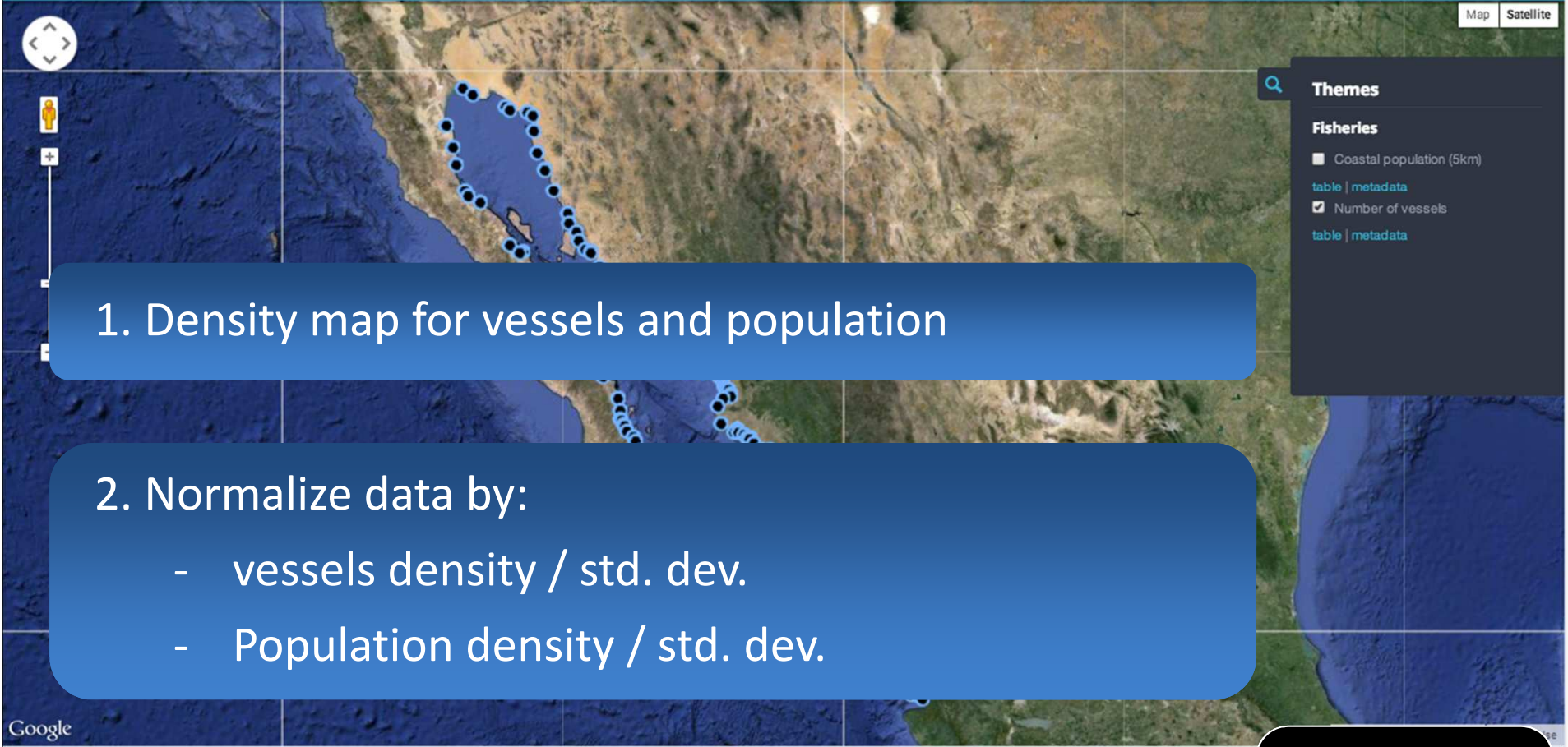

1. Density map for vessels and population

2. Normalize data by:

- vessels density / std. dev.
- Population density / std. dev.

DataMARES

Map About Data Network User Contact

Map Satellite

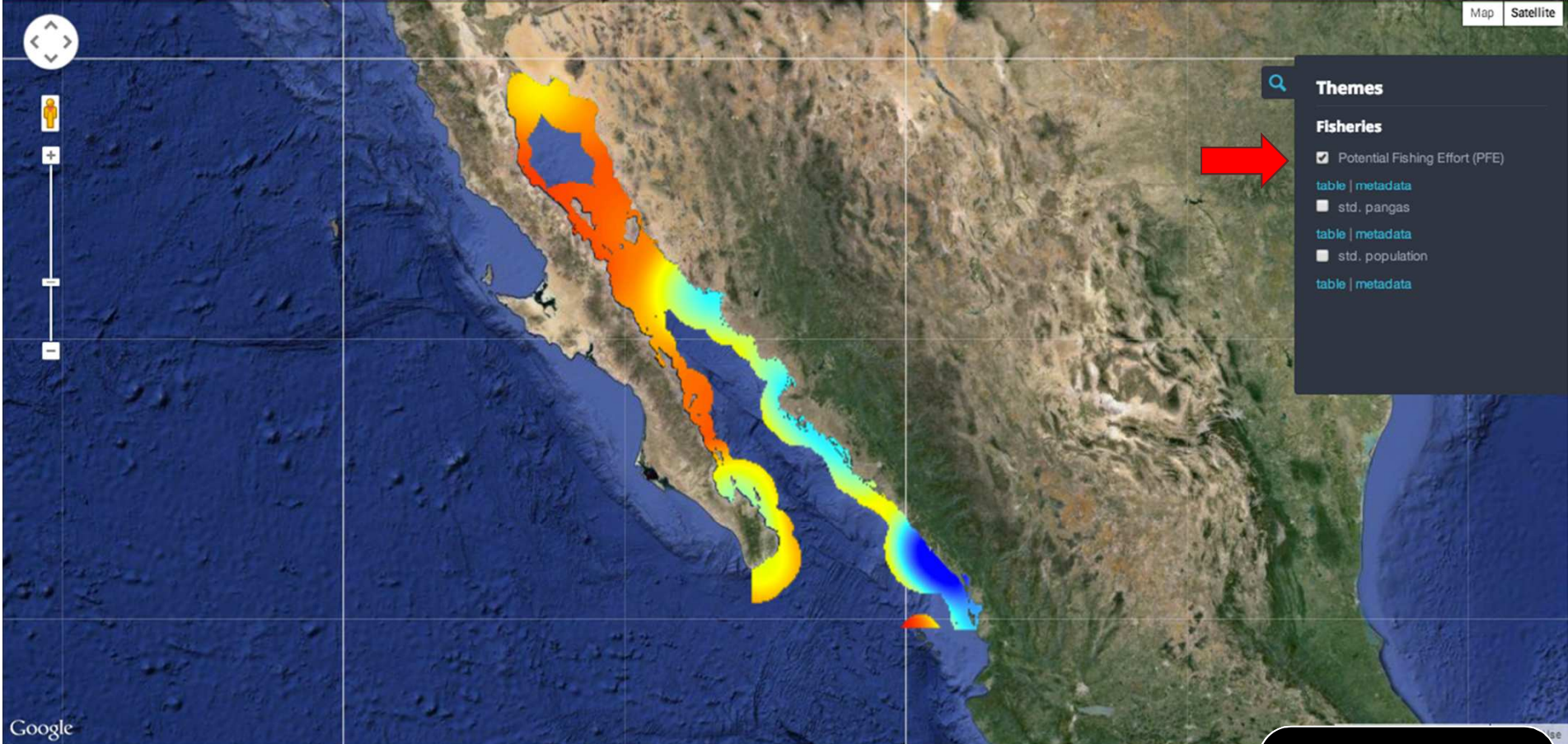

Themes

Fisheries

- Potential Fishing Effort (PFE)
[table](#) | [metadata](#)
- std. pangas
[table](#) | [metadata](#)
- std. population
[table](#) | [metadata](#)

$$\text{Potential Fishing Effort} = \text{Vess. STD} + \text{Pop. STD} / 2$$

Go **Analysis**

DataMARES is a free and open source interactive platform.

DataMARES



Where we are and what's next?

- Ecological Metadata Language (EML)
- Data policy
- Help center
- Query improvements
- Tabular and spatial analysis
- Bring more human resources
- Connect with other initiatives